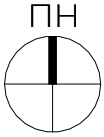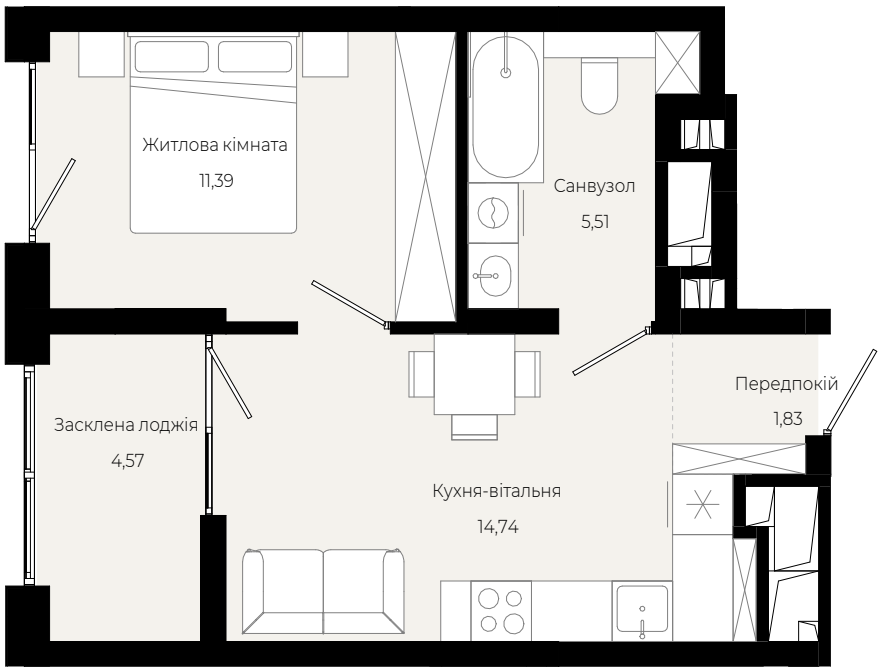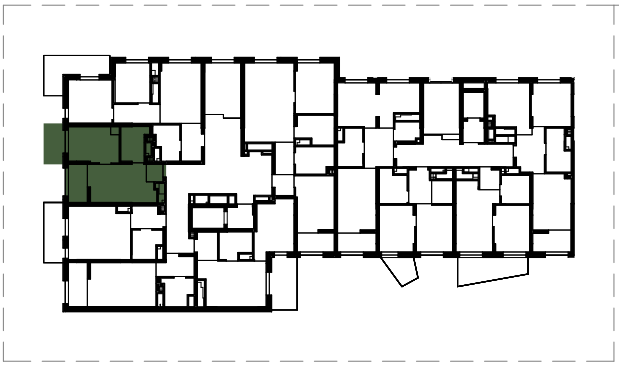1 кімнатна	38,04 m²	7-й
квартира	площа	поверх