Будинок - 3

ЧЕТВЕРТИЙ ПОВЕРХ

ПН

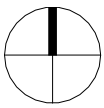

2 кімнатна квартира	73,87 m² площа	4-й поверх

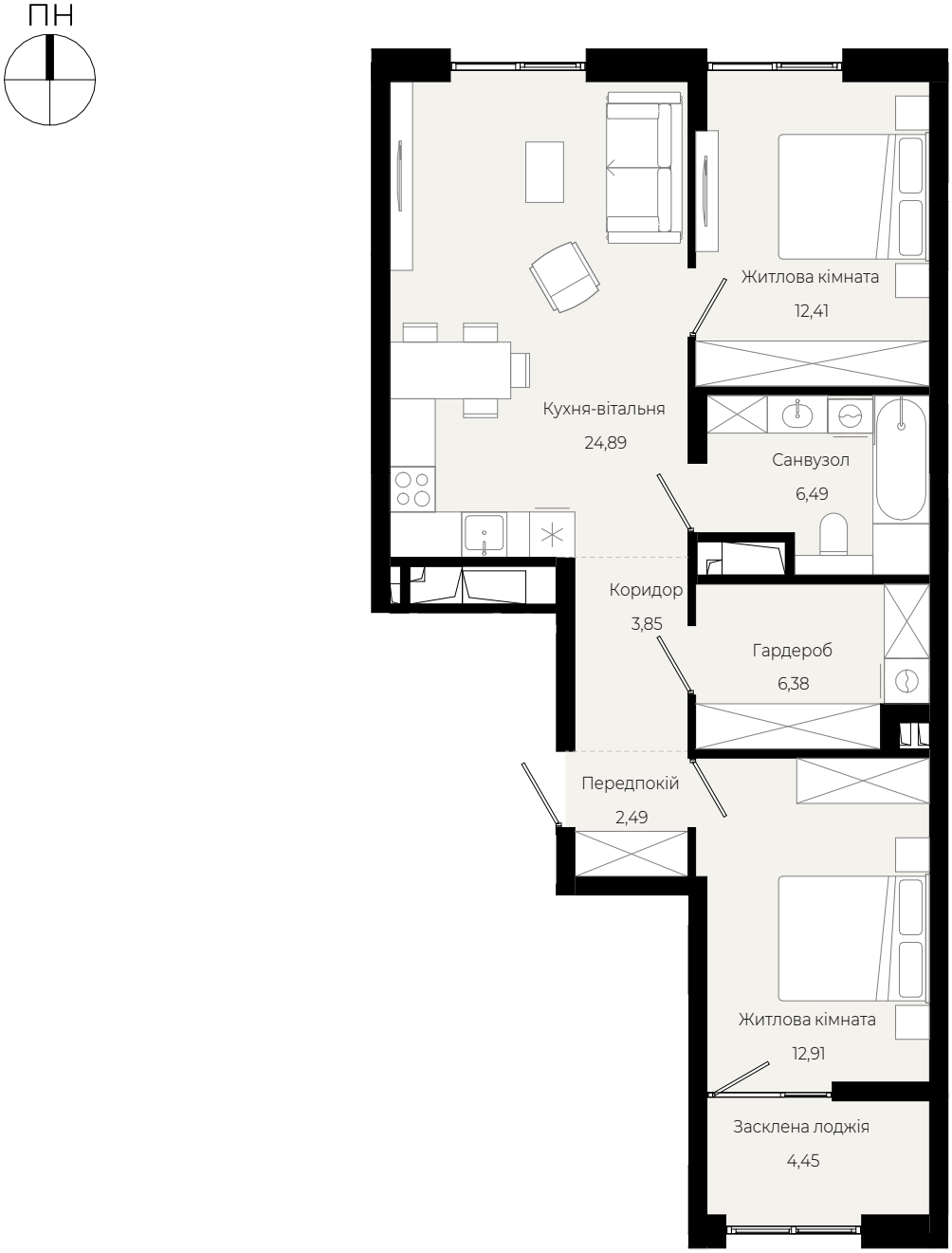

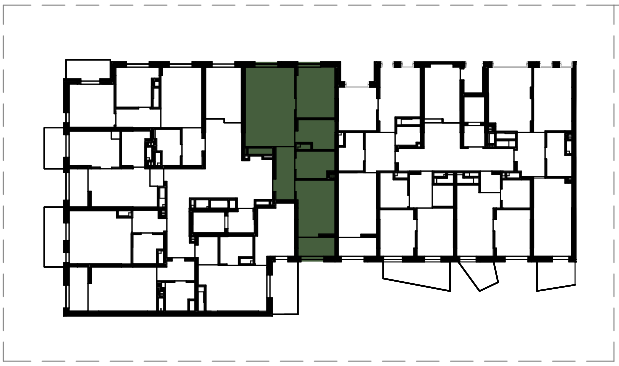

VIKING DEVELOPMENT

VIKING GARDENS

1 кімнатна	42,81 m²	4-й
квартира	площа	поверх

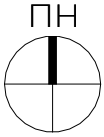

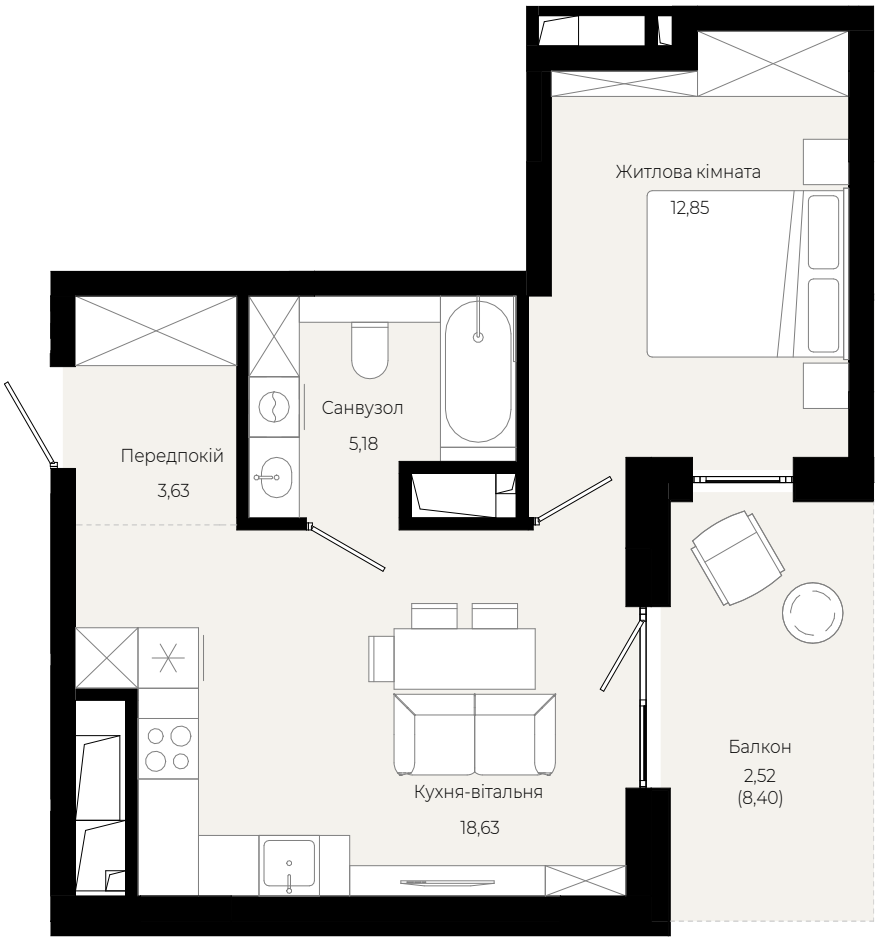

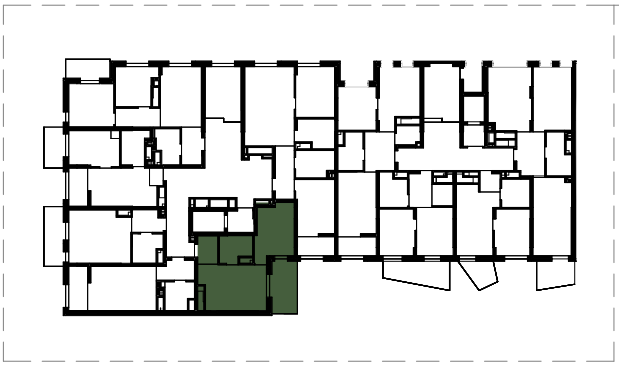

VIKING DEVELOPMENT

VIKING GARDENS

1 кімнатна квартира	32,86 m² площа	4-й поверх	Квартира з електричним опаленням та електроплитою з витяжною вентиляцією

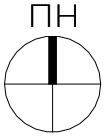

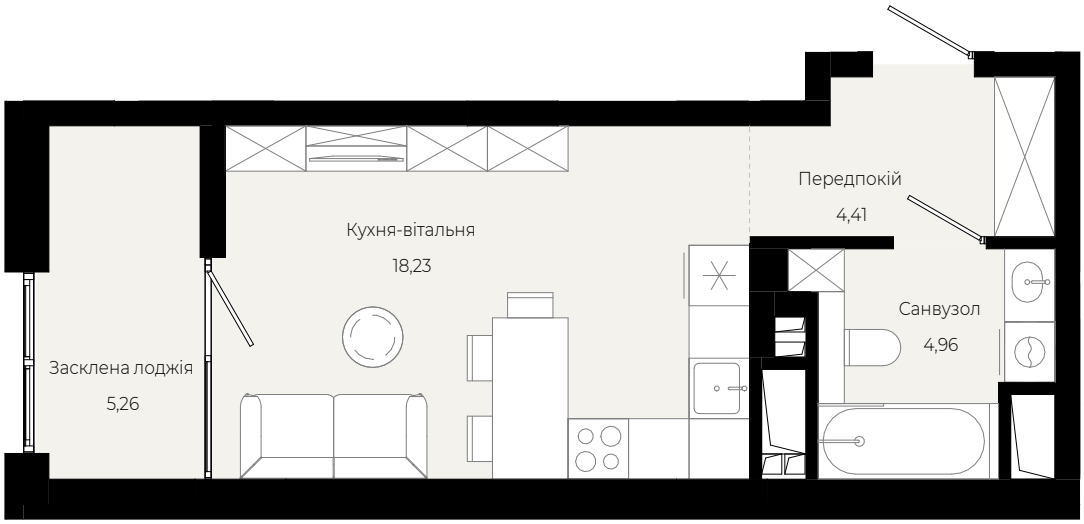

1 кімнатна квартира	31,79 m² площа	4-й поверх	Квартира з електричним опаленням та електроплитою з витяжною вентиляцією

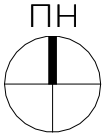

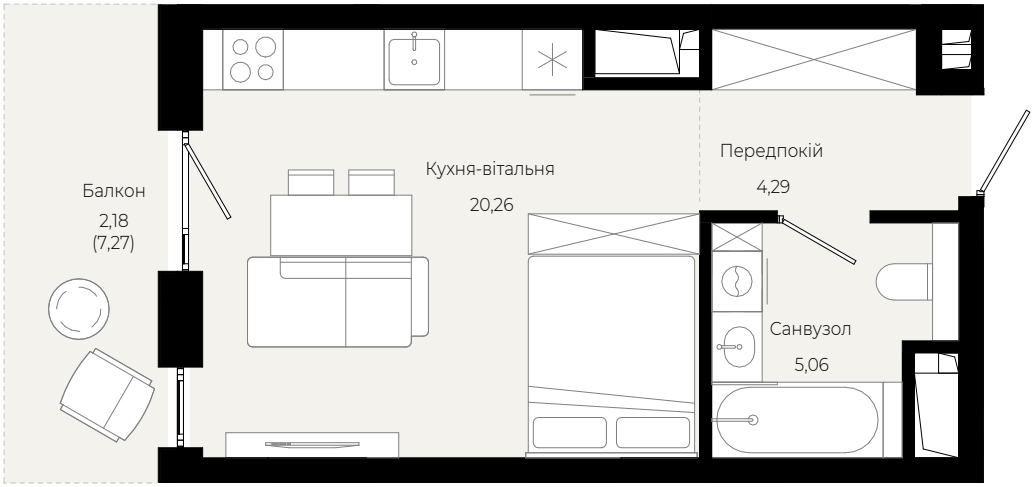

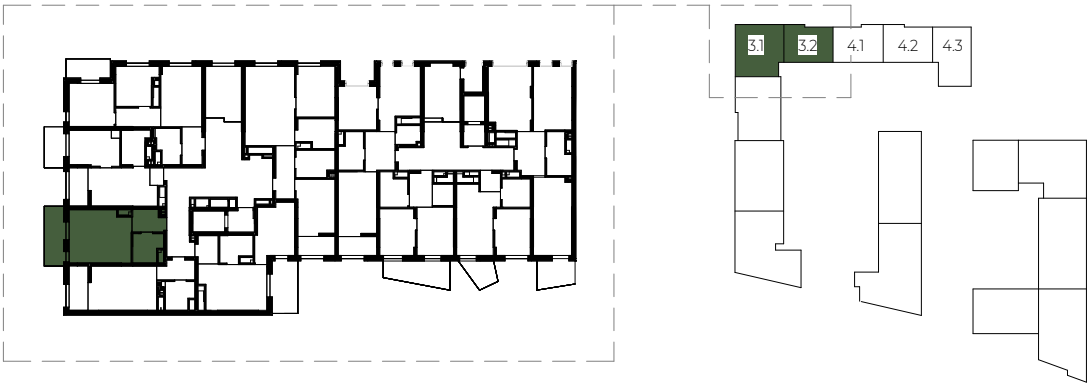

1 кімнатна	39,70 m²	4-й
квартира	площа	поверх

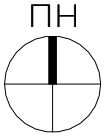

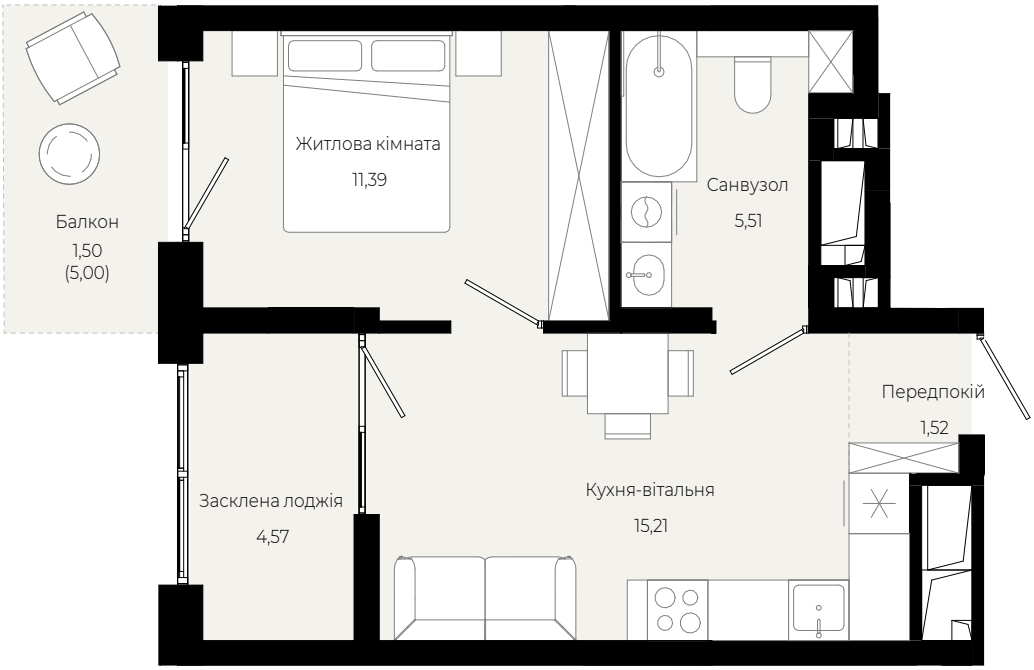

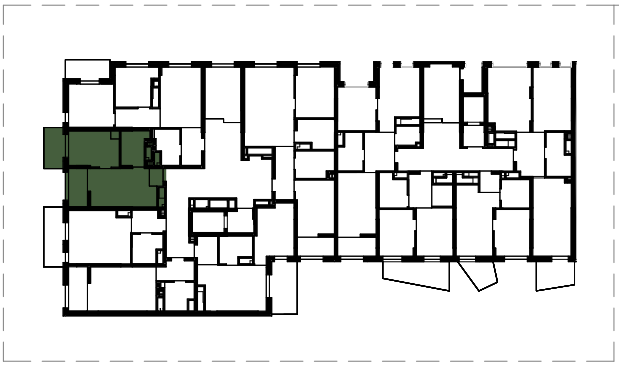

2 кімнатна	54,40 m²	4-й
квартира	площа	поверх

ПН

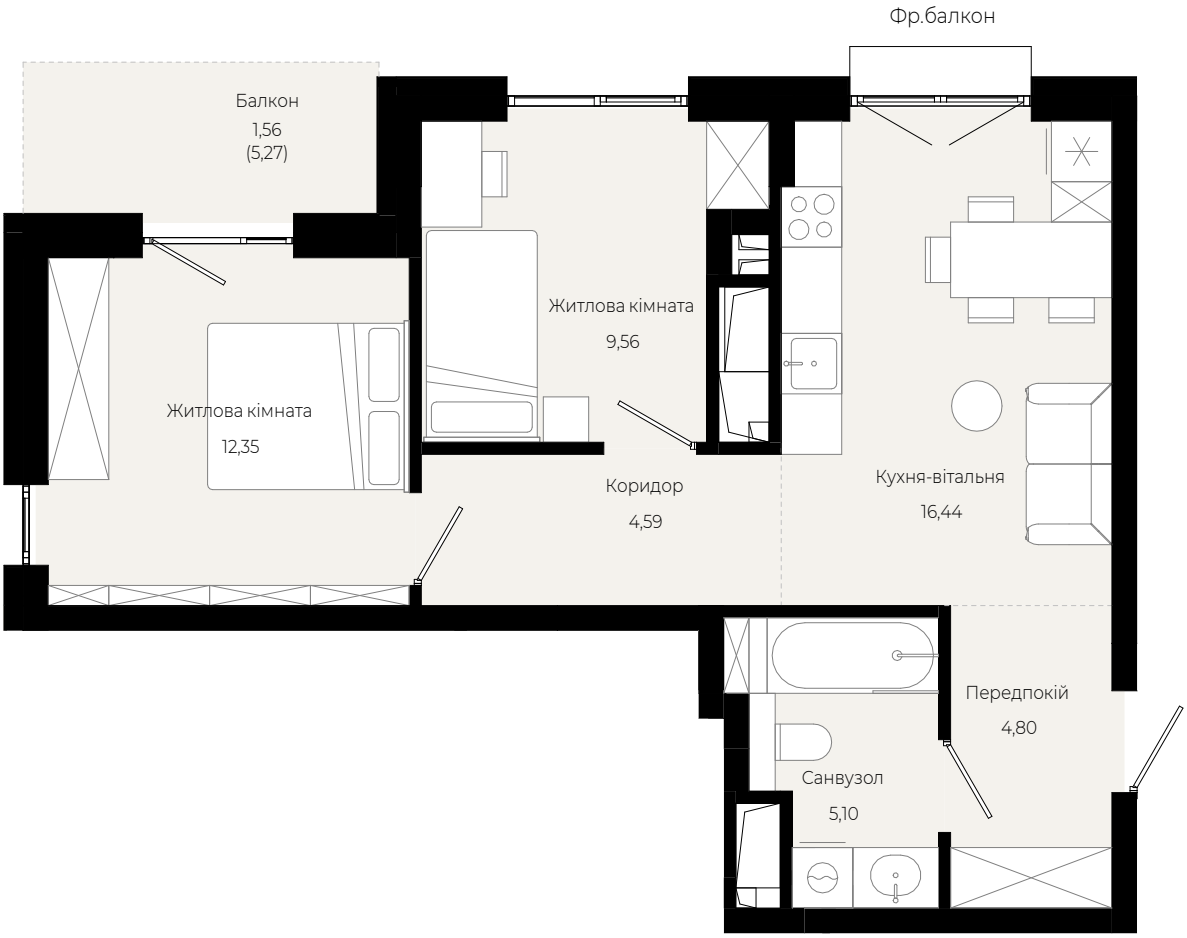

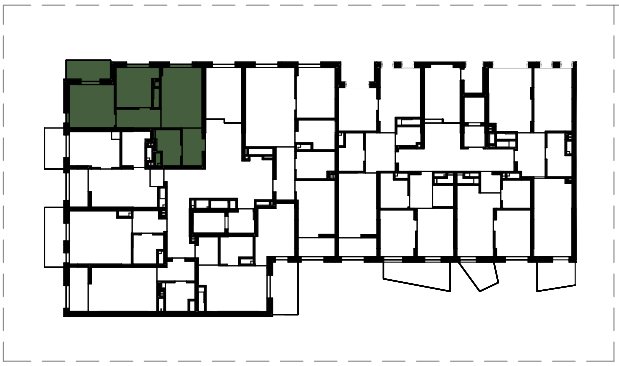

VIKING DEVELOPMENT

VIKING GARDENS

2 кімнатна квартира	66,85 m² площа	4-й поверх

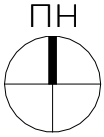

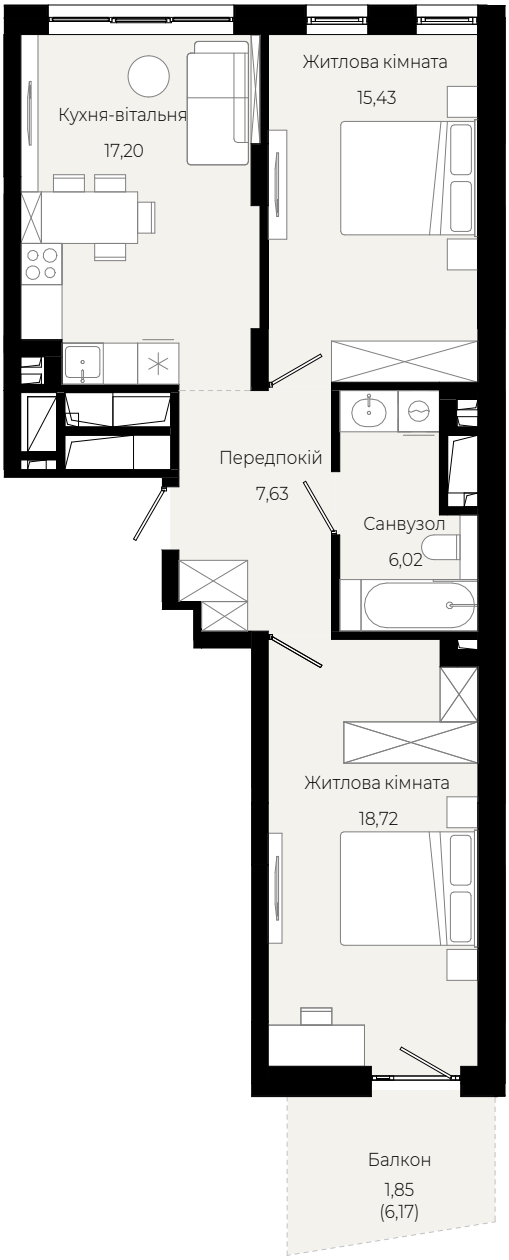

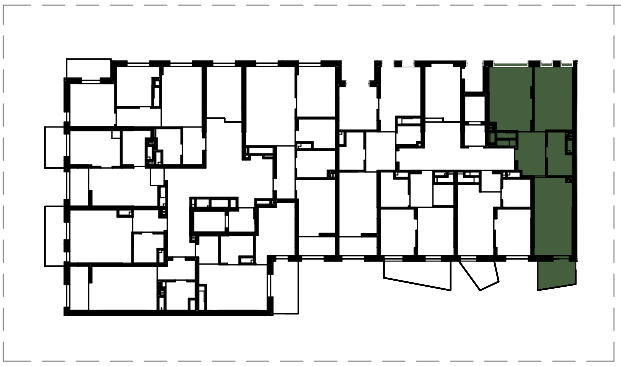

VIKING DEVELOPMENT

VIKING GARDENS

1 кімнатна	35,49 m²	4-й
квартира	площа	поверх

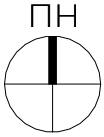

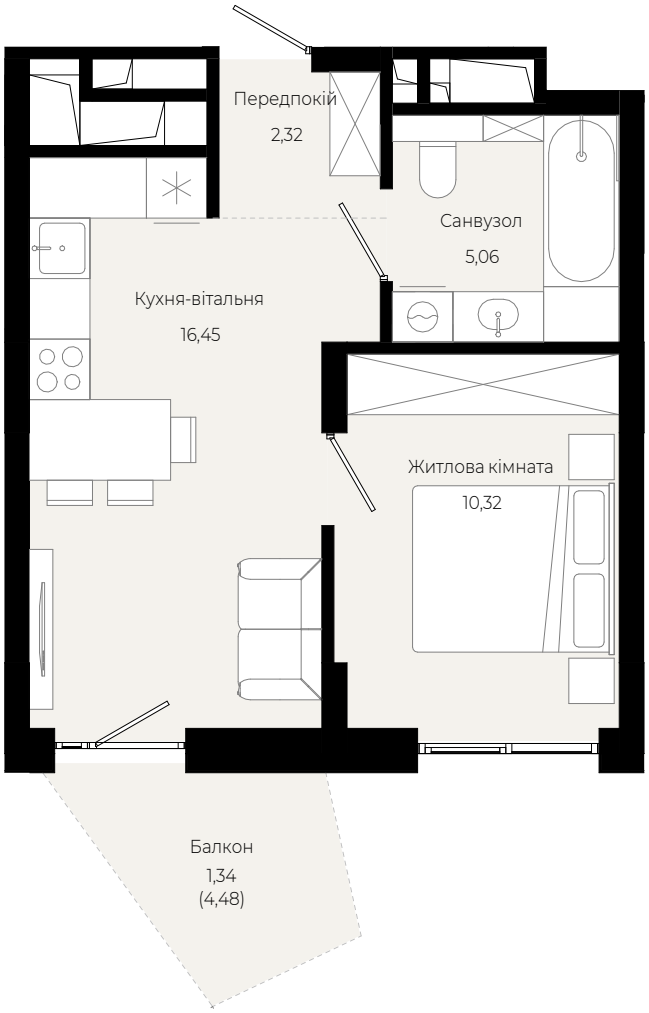

1 кімнатна	37,66 m²	4-й
квартира	площа	поверх

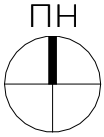

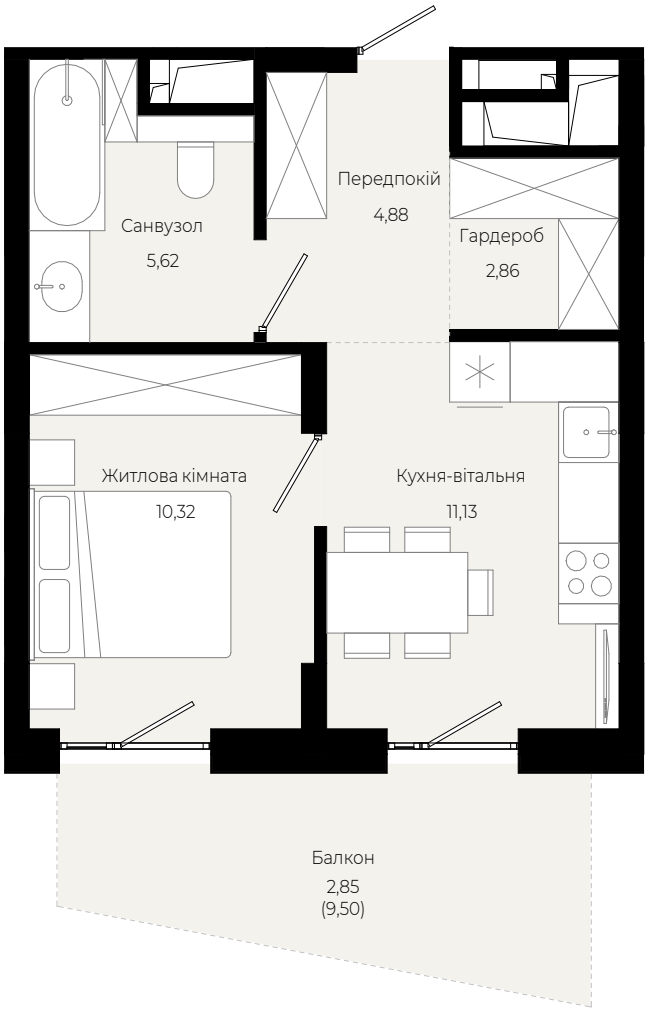

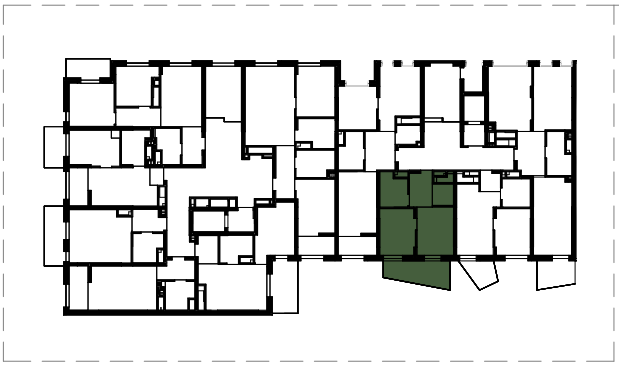

2 кімнатна	60,26 m²	4-й
квартира	площа	поверх

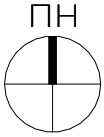

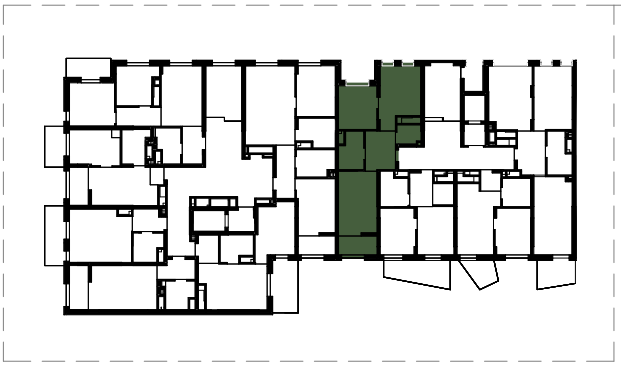

VIKING DEVELOPMENT

VIKING GARDENS