Будинок - 3

ДРУГИЙ ПОВЕРХ

ПН

2 кімнатна квартира	73,86 m² площа	2-й поверх

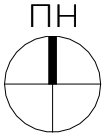

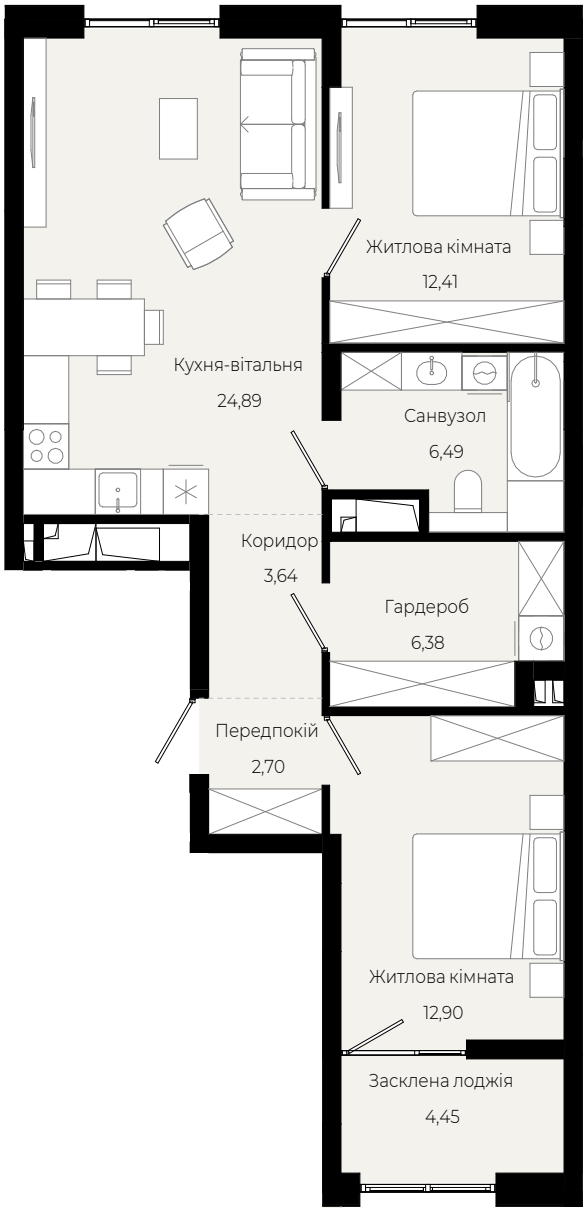

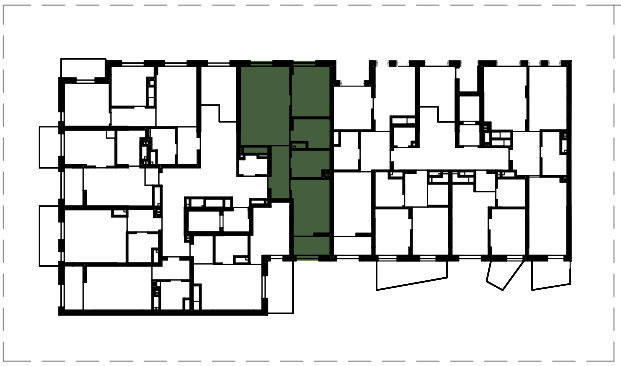

VIKING DEVELOPMENT

VIKING GARDENS

1 кімнатна	42,81 m²	2-й
квартира	площа	поверх

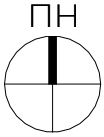

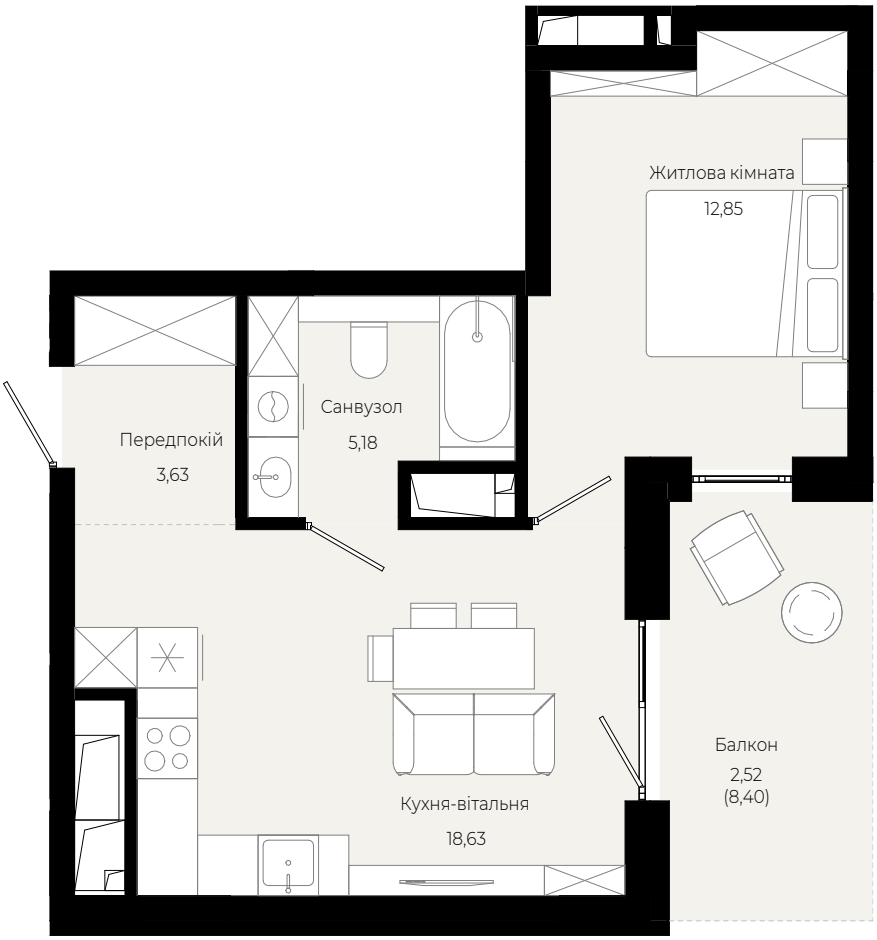

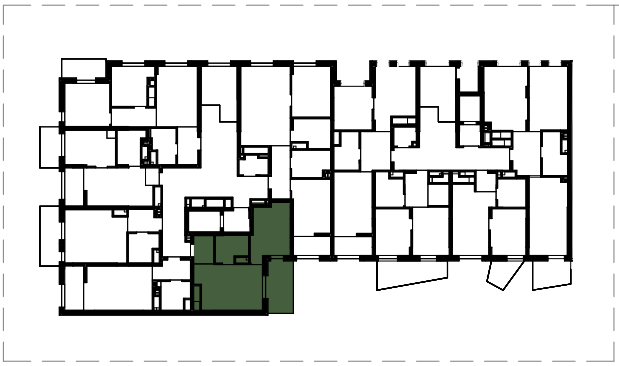

VIKING DEVELOPMENT

VIKING GARDENS

1 кімнатна квартира	32,86 m² площа	2-й поверх	Квартира з електричним опаленням та електроплитою з витяжною вентиляцією

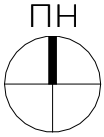

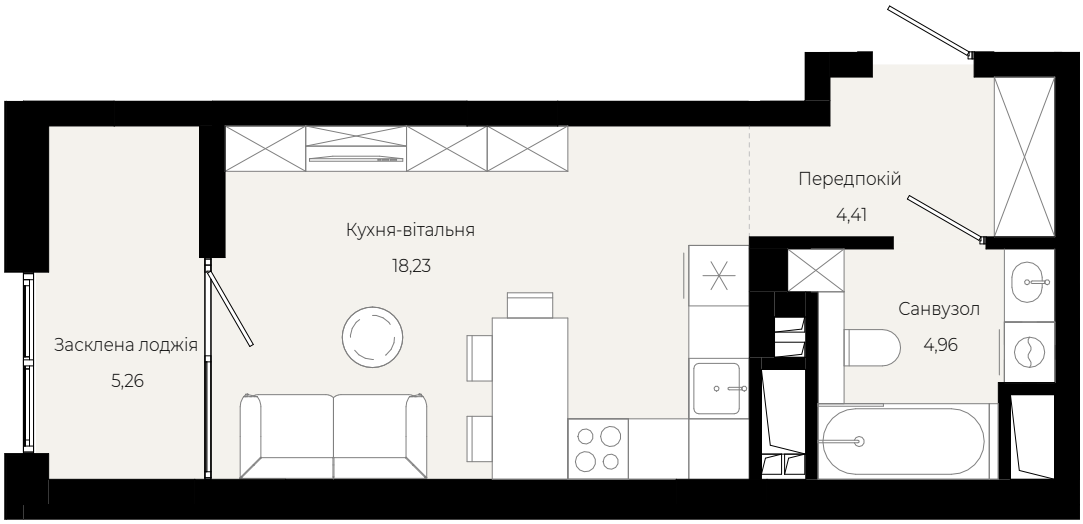

1 кімнатна квартира	31,78 m² площа	2-й поверх	Квартира з електричним опаленням та електроплитою з витяжною вентиляцією

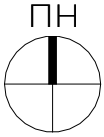

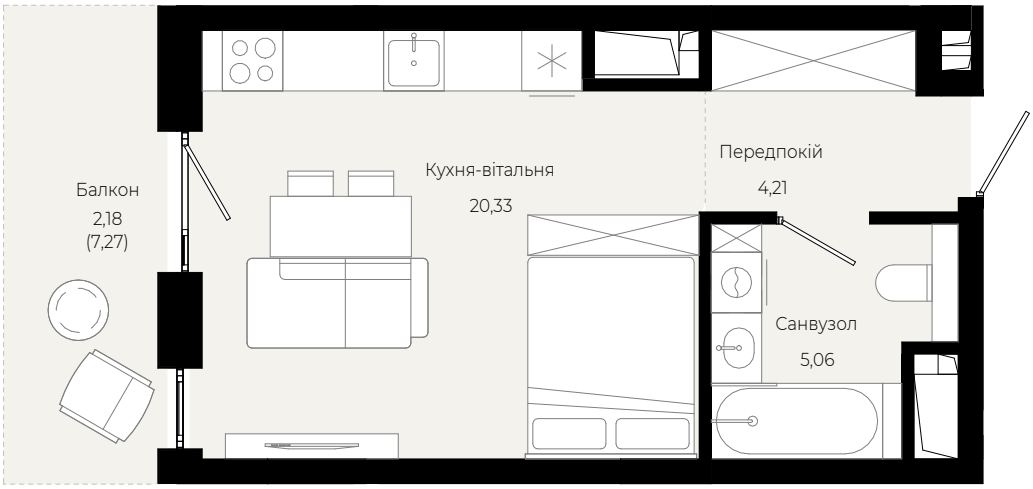

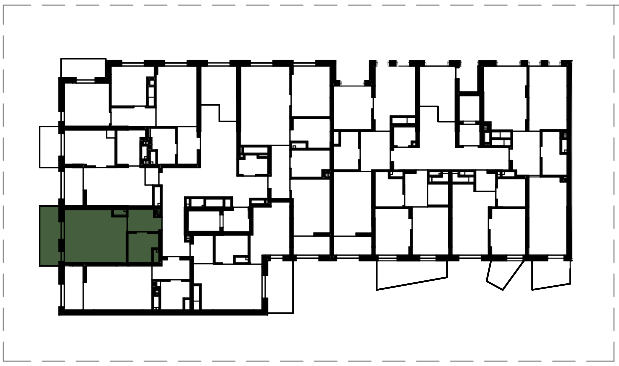

1 кімнатна	39,70 m²	2-й
квартира	площа	поверх

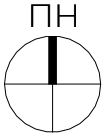

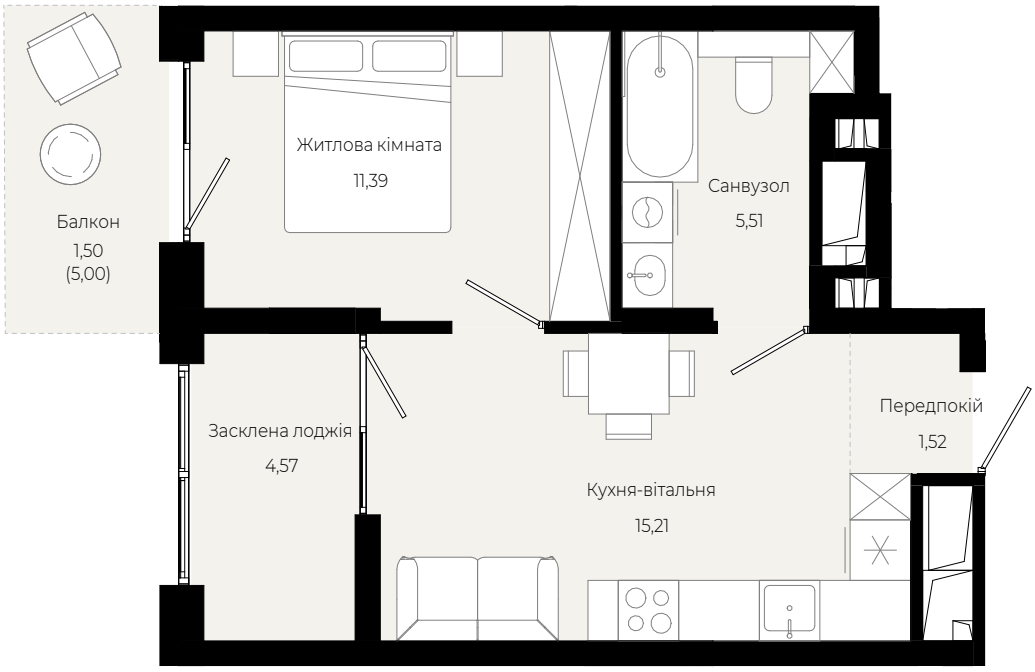

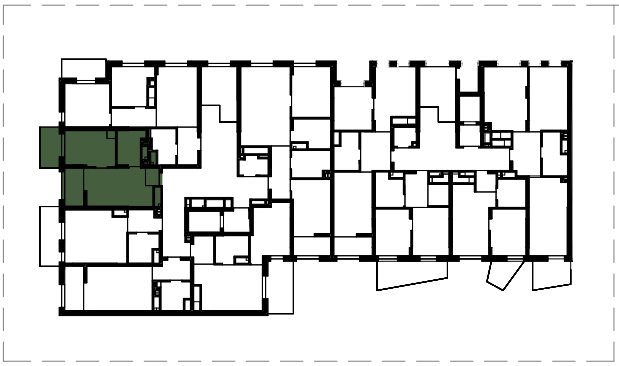

2 кімнатна	54,41 m²	2-й
квартира	площа	поверх

ПН

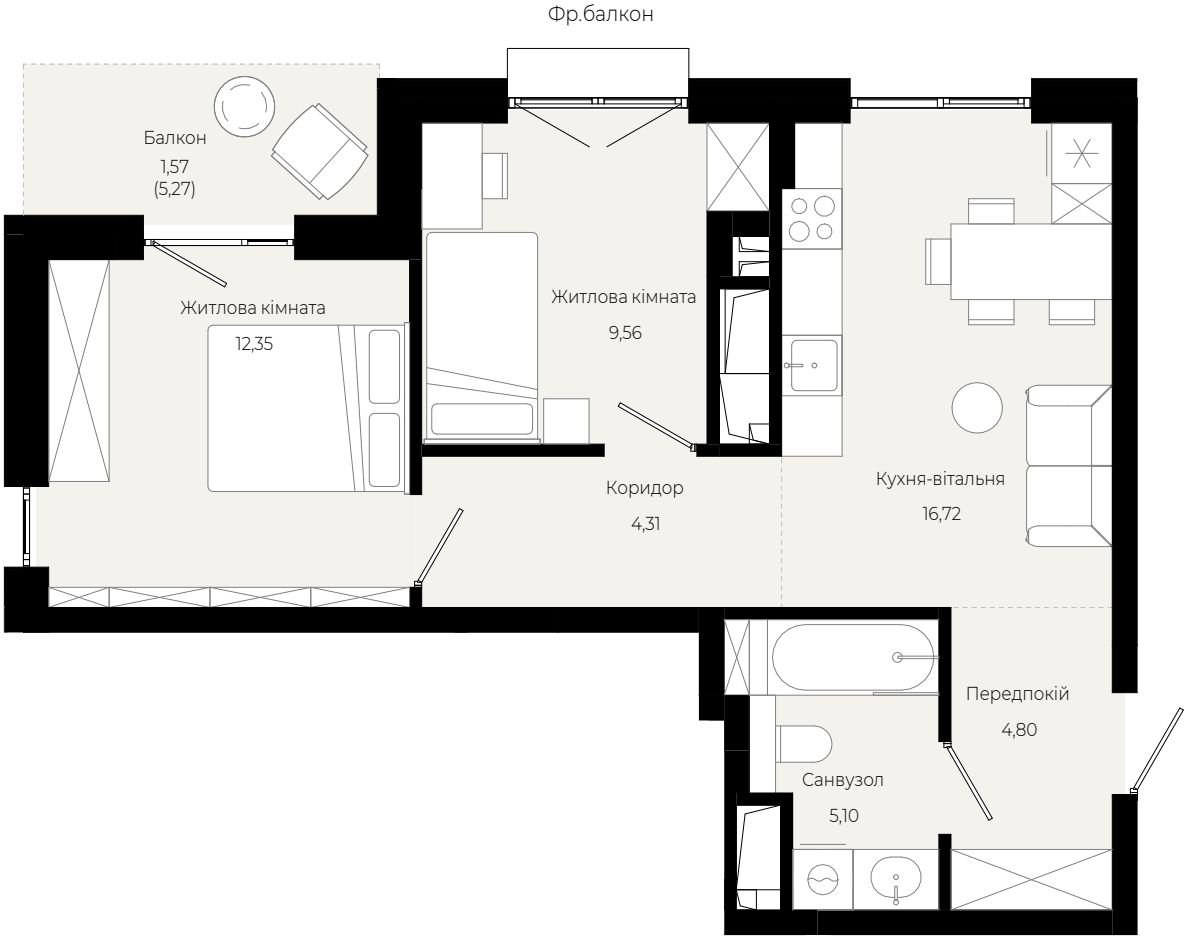

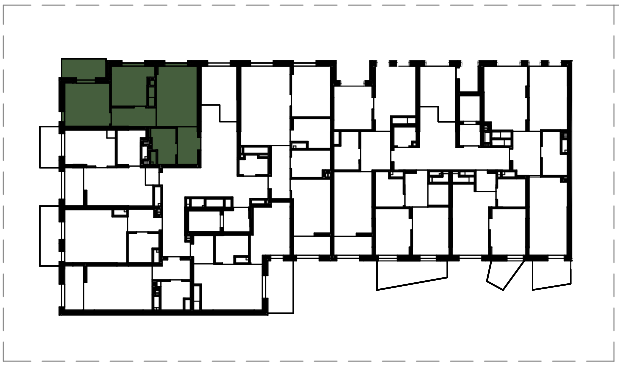

VIKING DEVELOPMENT

VIKING GARDENS

2 кімнатна квартира	66,85 m² площа	2-й поверх

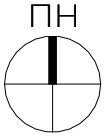

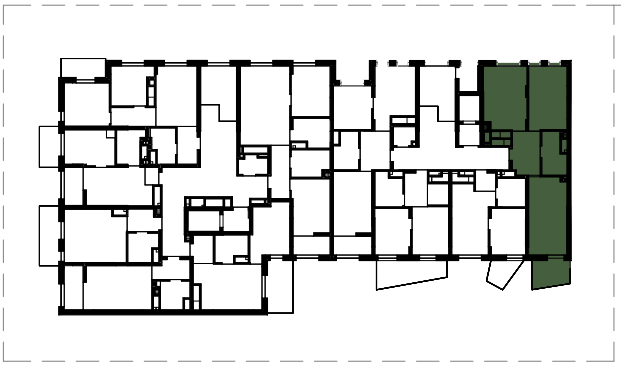

VIKING DEVELOPMENT

VIKING GARDENS

1 кімнатна	35,38 m²	2-й
квартира	площа	поверх

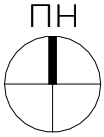

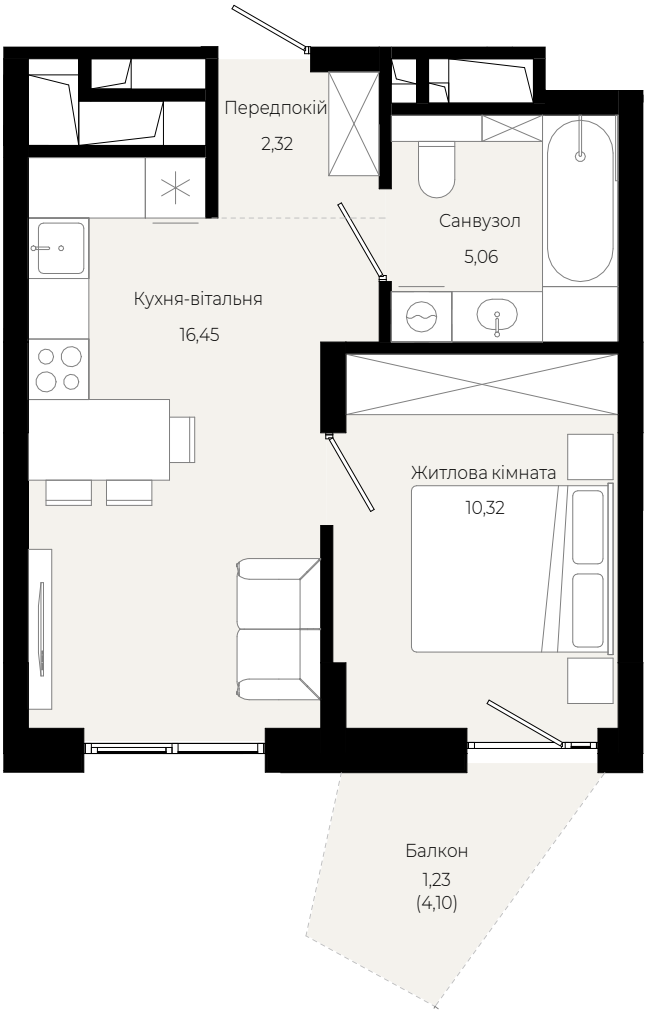

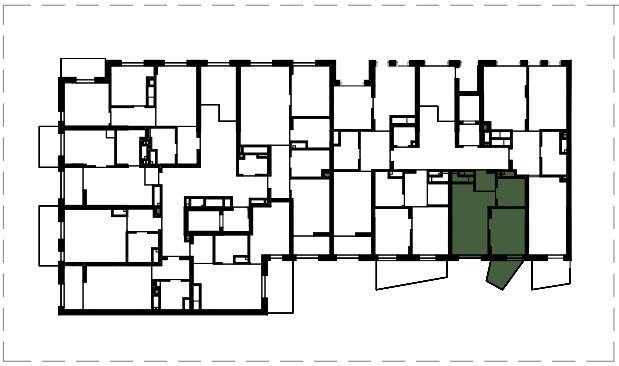

VIKING DEVELOPMENT

VIKING GARDENS

1 кімнатна	37,83 m²	2-й
квартира	площа	поверх

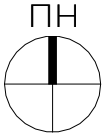

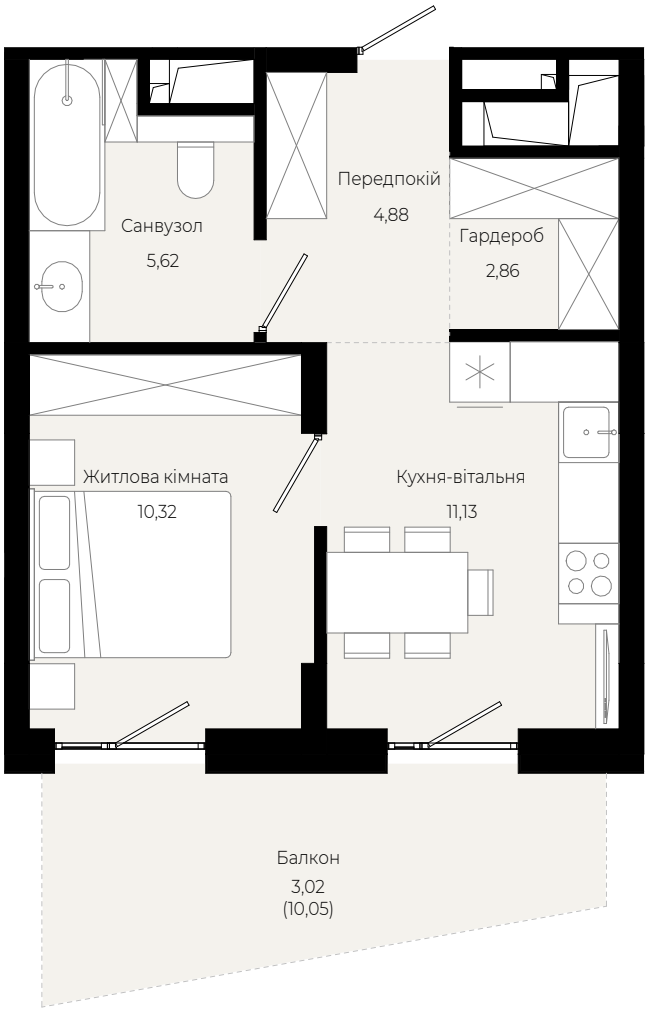

2 кімнатна квартира	57,48 m² площа	2-й поверх

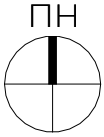

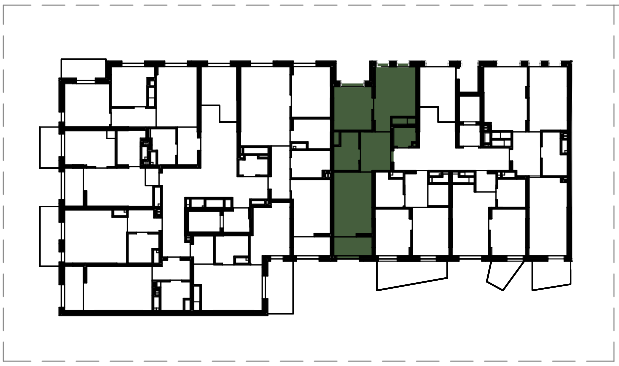

VIKING DEVELOPMENT

VIKING GARDENS